Notice to Public
Effective November 15th
SALES AND LABOR CASH ONLY
EXCEPT 30-DAY COMMERCIAL ACCOUNTS
PHONE: 352-7960
Marston & Moore Tire Service
Rt. 460 East, Appomattox, Va.

SALES OF ANY KIND
FRANCISCO AUCTION CO.
E. A. [Bill] Talbert
Auctioneer & Sales Manager
Rt. 3, Dillwyn, Va.
Home PH: 983-2578

NAPA
Your NAPA Jobber is the Right Place to go.
NATIONAL AUTO PARTS
East Harrell Street
Phone 352-7175
APPOMATTOX, VA 24522
MARSHALL GOIN

JONES EXTERMINATORS
PEST CONTROL
BONDED TERMITE CONTROL
Lynchburg, Va. V16-7532
CALL
J. E. JAMERSON & SONS
Appomattox, Va.
352-7432
For
Free Termite Inspection
And
Pest Control Estimates

* PHOTOGRAPHY on CHINA
* PHOTO COPYING
* ENLARGEMENTS
*OLD PHOTOGRAPHS Copied
[Specializing in Miniatures]
* PICTURES
[Hand Colored in Oil]
*WEDDING PICTURES In Color
Ferrell's Art Ware
Joseph D. Ferrell
Rt. 460 West, Appomattox, Va.
Phone 352-7500

TED SIMS
Real Estate

* LOT FOR SALE *
E. Confederate Blvd. and Annie St. - good building site with town water and sewer. 105 ft. frontage - $2,500.

* BLDG. FOR SALE *
Modern one floor 40 x 100 Ft. Cinder Block Bldg. with Cement Floor, plus 30 x 36 addition. Total sq. ft. 5,080. Will sell or will rent with option to buy, situated in Appomattox. This building can be used for many types of business, such as offices, convenience store, hardware or furniture store. Can be divided into 4 Buildings. We will help finance this for you also 6%.

Loan can be assumed. Sales Price - $29,500.

Ted Sims Real Estate
2112 MEMORIAL AVENUE
Lynchburg, Virginia
Phone 845-2383

For Quick Results... CLASSIFIED ADS

For Sale

HAMMOND ORGANS for home and church. For demonstration call 846-4639. (Collect) Terms. **ROBERTS PIANO CO.**, 717 Main Street, Lynchburg, Va. 8-8-tf

FOR SALE: Aluminum Siding Storm Windows and Doors, Roofing, Etc. Many years experience - Financing Available. For details without obligations call Phillip Kitchen - Dillwyn Home Improvement Co. 969-4017 2-24-tf

OFFICE EQUIPMENT - Typewriters, adding and calculating machines, duplicators, mimeographs, office supplies, rubber stamps, etc. Repairs - Sales - Rentals. KEY OFFICE SUPPLY, 115 N. Main Street, Farmville, Virginia. Phone 392-5485. 11-21-8p

FOR SALE: Christmas Cards - 24 cards and envelopes per box. Price: $2.00 per box. Call 352-8097, 352-8283 or stop by the **Times-Virginian**. Don't pass up this special deal! 10-10-tf

FOR SALE: 2 Seigler Oil Heatrolas, 1 Quaker Oil Heatrola, 2 Iron, Wood and Coal Stoves, 1 Wood Cook Stove. George's Auction Center. Phone 352-5534 or 352-8991 11-21-tf

FOR SALE: Fill Dirt - Truck Load delivery cheap. Carwile Construction Co., Inc. Phone 352-7191. 11-14-tf

FOR SALE: Adding machine tape. Times-Virginian. Phone 352-8215. Appomattox, Virginia. 3-14-tf

FOR SALE - 1½ Story HOUSE & LOT - Town of Appomattox - well located - Full Basement - 4 BR, 3 Baths, Formal Dining Room, Living Room W/Fireplace, Large Kitchen/Family Room - ½ Basement finished - Assume 6¼% loan - Sell will finance a percent of balance - Seen by appointment only - 352-7901 11-28-tf

FOR SALE: Firewood $22.00; a load - 22 Revolver $35.00; 32 Revolver $40.00; 38 Derringer, $35.00. Phone 352-5637. 12-12-5p

FOR SALE - New 3 Bedroom House - Has Carport, Utility Room, 100% Fiancing Available - Move in before Christmas - Phone 352-7486. 12-5-tf

1965 SCOUT - For Sale - 4 Wheel Drive - New Tires - New Sticker - Good Mechanic Condition - Phone 352-8305. 12-19-2p

PIGS For Sale - $15.00 each-call after 3:30 during week anytime Saturday and Sunday. Phone 352-8932 - Courtney Mann. 12-19-3p

Haul Sawed Slabs Wood - For Sale - Call 352-7529. 10-24-10p

FOR SALE - 3 Bedroom House - Wall To Wall Carpet - Carport, Utility Room, All Electric - No Down Payment - Phone 352-7486. 12-19-3t

HOUSE FOR SALE: Brick, 4 large bedrooms, walk-in closets, 2 baths with vanities, entrance foyer, lg. living room, dining room, large country kitchen with fireplace and sliding glass doors to patio. Laundry room, large rec. room. All carpeted. Large lot surrounded with pines and oaks. Phone 392-5230 - Farmville. 11-28-5p

STAPLERS and STAPLES - Every home and office needs one - The Times-Virginian, Phone 352-8215. 7-25-tf

SCRATCH PADS: convenient to have around the house and office - The Times-Virginian, Phone 352-8215. 7-25-tf

POSTED SIGNS AND HUNTING PERMIT CARDS FOR SALE: The Times-Virginian. Phone 352-8215. Appomattox, Virginia 9-13-tf

MAGNETIC SIGNS: for your truck or car - Phone 352-8215, The Times-Virginian. 7-25-tf

For Sale

FOR SALE: 1974 Chevrolet Blazer - Fully Equipped - 4 wheel drive - automatic with 350 engine - 5000 miles - asking price $5,500 or will trade for older model pick-up or trade. Call after 6 p.m. 352-7687. 12-12-3t

CHIHAUHAU PUPPIES - for sale - 352-7230 - Harry Cyrus. 12-24-1p

1972 Plymouth - 4 Door Sedan - Blue - Clean - Ready to go - Priced less than wholesale - 352-7970. 12-24-2p

MANILA FOLDERS on sale at the Times-Virginian, Phone 352-8215. 7-25-tf

ADDING MACHINE TAPE - Times-Virginian, Phone 352-8215. 7-25-tf

In Memoriam

Everette W. Martin "Pete"
It's the time of year again that saddens our hearts so,
Because our memories of you linger and we miss you so.

Our thoughts of you are buried deep within our minds,
But yet our hearts weep and still carry you a sign.

That sign speaks for every family mouth, to let you know you're very dear
An even though you are absent on this joyous day, your chair still remains bare.

Maybe by sending you this little message, you will somehow see,
That never, never again will we have another, as dear as "Pete."

Daddy, Mama & Sisters
12-24-1p

Carpet, Linoleum, Tile
Ceramic, Drapery and Accoustical Ceiling
SALES & INSTALLATION
Armstrong, Magee and Burlington House Carpets
FREE ESTIMATES
The Carpet House
221 East 2nd Street
Phone 392-6000
Farmville Virginia
Lower Level
Triangle Plaza Shopping Cntr
Appomattox, Va

Smokey Says:

Prevent Forest Fires!

AFTER BREAST SURGERY
Consult:
Mrs. Bertha Lee. Be Professionally Fitted. Pennyrich Prosthesis (100% Silicone)
PENNYRICH BRA
By Appt. 845-4723
Lynchburg Since 1969

2 YEAR OLD RANCH HOUSE
TOWN OF APPOMATTOX
Approximately 2 miles from center of town - Has 3 Bedrooms, 2 Baths, Kitchen, Dining, Living Rooms, Carport - Full Basement - And Nice Lot - Check this one out before you buy.
Counts & Jones LTD
PHONE 237-2991
AFTER HOURS CALL
Less Mitchell - 332-5194

Wanted

SEMI DRIVER TRAINEES NOW BEING CONSIDERED
Have you longed to go Over-The-Road? If you are serious, mnaybe you could qualify for On-Job-Type semi-driver training now being co-ordinated with major motor carriers on Over-The-Road basis. No experience required, must be 21 years old. For application call: (304) 346-5366 today, or write to:
NATIONAL FREIGHT HAULERS' ASSOCIATION
P. O. BOX 219, SUMMERS VILLE, WEST VIRGINIA 26651. 12-19-3t

* * EXPERIENCED SEMI DRIVERS * *
We are presently screening experienced semi drivers for recruiting in your area. For application call Area Code 304/346-5366 today, or write to us: NATIONAL FREIGHT-HAULERS' ASSOCIATION, P. O. BOX 219, SUMMERSVILLE, WEST VIRGINIA 26651 12-19-3t

WANTED: Farms and Homes to sell. Call Marion Nash. 352-8784. Lawhorn Realty Co. 9-27-tf

WANTED: Farms, Homes, Timber Tracts, Anywhere in Southside Virginia. Call Twyman Coleman, with Landon G. Atkins Realtors, Farmville, VA. Phone 392-6181. 4-4-52p

WANTED: Homes to sell. City and Suburban. Instant cash for your home. For a free appraisal of your property call Ted Sims Real Estate. 845-2383. Lynchburg, Va. 2-21-tf

WANT TO KEEP CHILDREN IN MY HOME WHILE MOTHER works. In town limits call Deborah Jamerson at 352-5220 anytime. 12-24-2t

WANTED - Someone to sit with elderly lady while daughter works. Prefers someone with own transportation - 5 days a week - In Town Limits - Phone Mary Ann Wheeler - 352-8843. 12-24-1p

Service

CONTRACT PAINTING - Interior and Exterior, Latex and Oil Wall Papering. Lloyd M. Bryant and Son. Phone 352-8833. Appomattox, Va. 6-10-tf

SEPTIC TANKS INSTALLED - Drain Fields Benewed. Free Estimates. Carwile Construction Co., Phone 352-7911. 3-5-tf

SERVICE: COPIES. One copy or as many as you like. The Times Virginian. Phone 352-8215. 3-14-tf

Wedding Pictures, Outdoor portraits, commercial or industrial photography by appointment. Call or contact Robert E. Pankey 352-8201. 4-25-52p

MASONARY & CEMENT
Commercial and Residential
Modernization
JOHN L. RENGERS
Route 1, Box 28 Pamplin, Va.
Route 602 11-14-8p

PRESERVE YOUR MOST PRECIOUS Photographs and Newspapers, Photos & Stores. Have them **LAMINATED** at the **TIMES-VIRGINIAN**. Prompt service and reasonable prices. 7-22-tf

DICKERSON
WE CAN'T PAY THIS!
PHONE 392-3564
Farmville, Virginia

WEDDING PICTURES IN NATURAL COLOR Reasonable Prices - Call after 5 p.m. 352-8201 - Robert E. Pankey. 2-24-52p

GEORGE'S AUCTION SERVICE Percy W. George Auctioneer. Phones 352-8488 or 352-5534. Appomattox, Va. 8-3-tf

SERVICE: Knight & Sons, Install and repair septic tanks, hauling and back hoe work. Phone 352-7690. Appomattox, Virginia. 11-28-TF

SUPPORT YOUR RESCUE SQUAD

Christmas Greetings

Let hearts near and far sing praises to Him. To all, thanks.

Mr. and Mrs. Floyd Coleman
Spout Spring, Va.

Notice

FALWELL WELL CORP.
Wells Drilled, Pump Installed
Sales and Service
846-2739 Day
846-4719 Night
3900 Campbell Avenue
Lynchburg, Virginia

Avon Asks
WANT TO EARN EXTRA MONEY AFTER SCHOOL? If you're 18 or over, sell part-time as an Avon Representative. If Fun products for teens too! No selling experience necessary.
Call: 237-3457
Patricia M. Montgomery
11 Greenwell Court
Lynchburg, Va. 24522

Mobile Homes
Come to Bennies's Homes. 2 Lynchburg locations - 501 South towards Rustburg, 29 South across from Lynchburg Airport Locally owned, family operated Prestige homes backed by best service policy in Central Virginia. Call collect 239-0365 or 846-8285.

Man wants painting & house repair work - Phone 352-7543. 11-14-tf

Card of Thanks

I would like to express my sincere appreciation to everyone for prayers, cards, visits, flowers and all acts of kindness shown during the illness and loss of my husband and our brother. A special thanks to Rev. Deryl B. Holliday.
The wife and family of
Lawrence A. Harris
12-24-1p

M & M AUCTION CO. Russell and Ronald Millner, Auctioneers - Phone 352-7051, Appomattox, Va. or 239-5267, Lynchburg, Va.

Ranch Style Brick Home with Basement - Patio - Extra Features - Central Heat and Air - on 1 A. Lot near Red House.

Nice 6 Room Home, Bath - 6 A. Land - 500 Ft. - On Black Top Road - Several Shade Trees - Near Oakville.

New 3 Bedroom Brick Home in Town of Appomattox - Carport - Utility Room - Dishwasher and Built-In Stove.

230 A CATTLE FARM, 5 Miles from town 7 Room House, 2 Large Cattle Barns - Silo with automatic feed and other buildings, with or without herd of cattle.

107 A Farm - 5 Room House - Bath - ½ Open Balance in Timber - Several outbuildings - Near Vera.

W. TWYMAN COLEMAN
352-8289
Landon G. Atkins, Realtors
Farmville, Virginia

For Rent

FOR RENT: One 7-room house in town; one trailer home completely furnished near Evergreen. Phone 352-5534 or 352-8991. 12-19-tf

FOR RENT - Good 3 Bedroom Home - well heated - ready for a good couple - call 352-7970. 12-19-2p

FOR RENT - 2 Bedroom Apartment - Lots of Cabinets - Wall to Wall Carpet - January 1 possession - Phone 352-7486. 12-19-3t

FOR RENT - New 2 Bedroom Apartment, wall to wall carpet, stove and refrigerator furnished, washer and dryer hook up available - Immediate Possession - Phone 352-7486. 12-5-tf

1,500,000 Americans are cured of cancer
AMERICAN CANCER SOCIETY

HEARING AID US
SEND US THE NAME OF SOMEONE WHO **OF HEARING** AND YOU WILL RECIEVE PACKAGE OF HEARING AID BATTER YOUR HEARING AID.
MAICO
COPELA HEARING AID
P.O.Box 1434 - Lynchburg, V

VIRGINIA DEPARTMENT OF HIGHWAYS TRANSPORTATION BIDDING FOR RODENT CONTROL MEASURES
Sealed bids will be received at the Lynchbu Office, Virginia Department of Highways and T tion, Lynchburg, Virginia, until, but not later A.M. on Monday, January 27, 1975, and publicly read for furnishing the following services and mat
Rodent Control Measures in accordance specifications covering the area of the entire District of the Virginia Department of Hig Transportation, including the counties of Appomattox, Buckingham, Campbell, Charlotte land, Halifax, Nelson, Pittsylvania, and Prince E a period of one year, beginning upon acce execution of this proposal, as follows:
Single Application - [A unit is defined as structure designated to be
$_____ per unit for baiting for rod
$_____ per unit for baiting for r for ectoparasites.
Submit the bid in triplicate on official, biddin forms and attach a Certificate of Insurance. information or for bidding proposal forms, contac Power, Virginia Department of Highways and T tion, Lynchurg, Virginia 24505, or Telephone Extension 208.
Employees of the Virginia Department of Hig Transportation are not eligible.
F
District Right of Wa
Department of Highways and Tra
Post Off
Lynchburg, Virg

PROPERTIES FOR SALE

FOR SALE: - Nice brick rancher located approximately 2½ miles from Appomattox on Route 727. This home has 3 bedrooms, large livingroom, large eat-in kitchen and a full walk-out basement. Home is situated on 2.9 acres with 190 ft. road frontage and a creek in the rear of the lot. Priced at - $29,500.00.

BUILDING LOTS - Beautiful wooded lots in a nice section of Appomattox. Lots have central water and sewage. These lots are also governed by restriction which protects the home owner. Priced at - $3,850.00 each.

35 Acres located on Rt. 727, approximately ¾ mile from Appomattox, very close to new High School with long road frontage, very valuable property with the right development.

Charming old farm house located on approximately 3 acres in Appomattox County. Home very nicely redone with 4 bedrooms, dining and living room, kitchen and family area. Nicely landscaped and nicely located.

40 Acres Near Darlington Heights - Good lake site, Merchantable Saw Logs and Pulp Wood. This property would be ideal for hunting cabin or just a place to get away.

For further information contact -
RICK GALLIER
J. A. Williams Real Estate
Phones 352-8181 or 352-8313 5-23-tf.

LEGAL NOTICE

In accordance with the Virginia Area Development Act, the CENTRAL VIRGINIA PLANNING DISTRICT COMMISSION will conduct a district-wide public hearing on proposed AMENDMENTS TO THE WATER QUALITY MANAGEMENT PLAN FOR CENTRAL VIRGINIA.
DATE: JANUARY 23, 1975
TIME: 7:00 p.m.
PLACE: CENTRAL VIRGINIA PLANNING DISTRICT COMMISSION - CONFERENCE ROOM, LYNCHBURG, VA.
The proposed amendments are based on update information used in the Roanoke River Basin Water Quality Management Plan, recently prepared by the State Water Control Board, and cover the areas of Pamplin City, Appomattox Town, Rustburg, Brookneal, Altavista, Timberlake Area, and the Bedford City Growth Center.
The public may examine the plan and proposed amendments at the office of:
THE CENTRAL VIRGINIA PLANNING DISTRICT COMMISSION
2511 Memorial Avenue, Suite 301
Lynchburg, Virginia
8:30 a.m. to 5:00 p.m.
Monday - Friday
Citizens attending the public hearing will be given ample opportunity to present oral or written comments concerning the PROPOSED AMENDMENTS TO THE WATER QUALITY MANAGEMENT PLAN FOR FOR CENTRAL VIRGINIA.
12-26-1t

Fred Jones New Brick Houses For Sale Phone 352-7872

Roofing Metal Rep
Bobby L
Phone 35
Appomatt

Fred J Well C
NO WATER
Phone 35
Appomattox, Va.

192-ACRES-
FARMVIL
AUCT
Saturday, Jan. 1
HUNT - FIS
Only 5 min. We
on Rt. 643. Yet B
Property fron
Attractive Cab
Some Hardw

AN UNU
OPPORT
within commu
of Richmond an
Fidelity Nati
Lynchburg,
Dr. and Mrs. W
- For Infor

Ownby A & Realt Inc
1301 Hermit Richmon Telephone 60

r d ghbor
ll, Ford, Jr.
mattox, Va.
352-7916
for all your family needs
State Farm Fire and Casualty Companies
Bloomington, Illinois

Presented To J & D Court

Gary Pedison, left above, and Mrs. Carol Taylor, right, on behalf of the Appomattox Junior Woman's Club on Thursday of last week a United States flag and a State flag for the Appomattox Juvenile & Domestic Relations District Court. Judge J. Taylor Williams, seated, accepts the flags on behalf of the J&D Court.

Eastern Star Presents Donation To Rescue Squad

Mrs. Morris, Appomattox Chapter #10, Order of the Eastern Star, right above, is seen presenting Beck Hudson, President of the Appomattox County Rescue Squad, with a check in the amount of D. Berkley Ferguson. The same will be given to the Lynchburg General-Marshall Lodge #240 AF&AM Program, for the cobalt machine.
Donations were made possible as the result of the play sponsored in October by the Eastern Star. A big thank you is given those who supported this drive.

Correction

The amount paid to Edward Ferguson by the Board of Supervisors was in the amount of $150.00 as stated last week by the Times-Virginian.

Rescue Squad Elects Officers

At a meeting for the new year held recently by members of the Appomattox County Rescue Squad, for the first time in the history of the squad, the office of President will be filled by a women members, Mrs. B. Beasley. Andy Davis was elected Vice-President and other officers are Pete' Doss, Board Member; Captain, Jimmy Wheeling Officer, Ray Communications Officer Davis; 1st Lt., Beasley, Jr.; 2nd Lt., Pete Doss; 2nd Lt., Nellie P. Almond; Secretary, Kelly O'Brien; Building and Grounds, Supplies; Secretary, Madison; and Treasurer, Page.

The squad will serve as Volunteer Medical Advisors - Dr. A. A. Fratrick, Dr. Mathews, Dr. C. G. Dr. and Dr. E. C.

The squad will be installed at a meeting on January 4th at Harvey Restaurant.

all points bulletin
SCHOOL'S OPEN! DRIVE WITH CARE!

Former Governor Tuck to Head Virginia Public Service Council

McLean, Va. – William M. Tuck, former Virginia governor and U. S. Congressman, has accepted the Chairmanship of a state-wide organization opposed to legislation which would grant compulsory collective bargaining privileges to public sector unions in the Commonwealth.

"Governor Tuck has graciously accepted the Chairmanship of the Virginia Public Service Council. In his many years of public service he has seen the turmoil caused throughout the nation's 80,000 local governmental units and some of the 50 states when the public sector unions, by legislatic fiat, are handed control of local governments by special collective bargaining privileges," James L. Martin, Executive Vice President of the National Public Service Research Council said today.

In accepting the Virginia Public Service Council Chairmanship, Governor Tuck said "that the Constitution of our nation spells out the sovereign rights of the nation's states as well as the thousands of local governmental units. These governments are to be run by the people and their elected officials, not by the bosses of the several unions who wish to control the nation's governments, their employees, the elected officials and thereby the citizen-taxpayers of these communities."

Governor Tuck said, "For several years now the national unions from Washington have been pouring money and workers into Virginia, not only to elect a state legislature which would bend to their will, but which would abrogate the desires of the majority of Virginians and legislate away their Constitutional rights. I have joined in this battle for the survival of our great state against the erosion of the rights of the citizen-taxpayers by the union boss grab for power."

From 1924 through 1968, Governor Tuck served the Commonwealth of Virginia first as a member of the House of Delegates and State Senate, as Lieutenant Governor and Governor from 1946 through January of 1950. From 1953 to 1968 when he retired, Governor Tuck served Virginia in the U. S. House of Representatives.

"Governor Tuck has always had the best interest of the Commonwealth of Virginia foremost during his half-century of public service" Martin said. "Like many thinking Virginias, the Governor knows from experience over the last decade in other states and cities where the public sector unions have gained a foothold, that only disruption of civic life and often violence against the taxpayers and their property occurs.

"The Virginia Public Service Council is amalgamating the thousands of Virginia citizens who are already member-supporters of the national PSRC as well as many more thousands of Virginians who foresee the tremendous problems that will arise if the public sector unions are granted compulsory collective bargaining privileges.

"We plan, with the help of Governor Tuck and others, to conduct a State-wide educational campaign aimed not only at the citizens, but also at their elected representatives to the House of Delegates and the State Senate. This most dangerous legislation is being pushed with the financial and manpower aid of the national union bosses from Washington. Already several of the public sector unions, the militant American Federation of State, County and Municipal Employees. Their avowed aim, as it is in other states where they have organized, is to force the legislature to pass legislation which allows public employees to strike against local governments and their citizens."

Martin warned Virginians that they "can expect disruption and violence from the public sector unions, if they get their desired legislation." Recently, AFL-CIO President George Meany exhorted the nation's public employees to be 'militant.' He said they should enforce their demands by striking as do the private sector unions. Meany also said:

" 'You just quit working for the guy who is kicking you around,' "whether it's a mayor or a governor, or whomever."

"The words of the AFL-CIO boss review the disruption that can and would come to the State and local governments of the Commonwealth if the legislature passed the laws the unions demand. This is why Governor Tuck and thousands of other concerned Virginians are joining the Virginia PSC, to fight such legislation granting public union bosses bankruptcy powers over the citizen-taxpayers of our State." Martin said.

Well of the Wise Men

There is a "Well of The Wise Men" on the outskirts of Bethlehem where, according to legend, the three discouraged Magi found their lost star reflected and continued their quest.

Best wishes for old fashioned Christmas joys . . . and thank you for the pleasure and privilege of serving you, our valued friends.
Marston & Moore Tire Service
ROUTE 460 APPOMATTOX, VA.

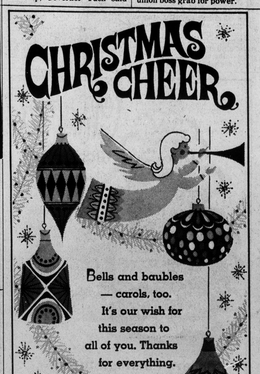

Bells and baubles — carols, too. It's our wish for this season to all of you. Thanks for everything.
Ranson Electric Company
EVERGREEN, VIRGINIA

May the blessed silent peace of Christmas enter into your lives.
REAMS
Furniture Company, Lynchburg, Virginia
"Everything For The Home"

Greetings at Christmas
May each moment of this joyous holiday season add up to an abundance of lovely memories. Special thanks to all.
Parkway Restaurant
Route 24 Appomattox, Va.

In this season of happy thoughts and warm hearts, we extend a special "Thank you" to all our good friends and patrons for your confidence, loyalty and support . . . a Merry Christmas to all!
Appomattox Office
Lynchburg Federal Savings and Loan Association
Triangle Plaza Shopping Center Phone 352-7168